ST. CATHERINE OF ALEXANDRIA EPISCOPAL CHURCH

Welcome

This morning we welcome you to our worship of God.
If you are a visitor and new to our tradition, don't worry about getting everything "right".
Simply let the worship of the gathered community carry you along.

All baptized Christians are invited to receive Holy Communion.
Gluten free wafers are available upon request, indicate your need to the priest.

THE SIXTH SUNDAY AFTER PENTECOST
JULY 4, 2021
10:00 AM In-person & Livestream

Updated St. Catherine's Episcopal Church Guidelines

- If you are **fully immunized**, have receive your Covid-19 vaccine, you are no longer required to wear a mask in church or to social distance.
- If you are **not immunized**, for your health and the health of all of us, you still must wear a mask when you come to in person worship.
  - Single-use masks are available in the entryway if you do not have one.
- You may sit anywhere in the church as the ribbons separating the pews have been removed.
- Hand sanitizer will be available in the Narthex for your use.
- We will continue to administer communion in one kind, bread only. Proceed down the center aisle to the opening of the communion rail.
- Greeters and/or Ushers will hand out Bulletins.
- Ushers will pass the offertory collection plates.
- There is no beverage service and no breakfast ministry at this time.
- The Nursery and Sunday School will resume in August.

Diocese Covid-19 Resource page: **https://www.episcopalswfl.org/covid.html**

PLEASE SILENCE YOUR CELL PHONES
BEFORE THE SERVICE BEGINS

PRELUDE

WELCOME **The Rev. Allen W. Farabee**

PROCESSIONAL HYMN *God of Our Fathers, Whose Almighty Hand* **Hymn #718**

All stand.

1. God of our fathers, whose almighty hand
leads forth in beauty all the starry band
of shining worlds in splendor through the skies,
our grateful songs before thy throne arise.

2. Thy love divine hath led us in the past,
in this free land by thee our lot is cast;
be thou our ruler, guardian, guide, and stay
thy word our law, thy paths our chosen way.

3. From war's alarms, from deadly pestilence,
be thy strong arm our ever sure defense;
thy true religion in our hearts increase,
thy bounteous goodness nourish us in peace.

4. Refresh thy people on their toilsome way,
lead us from night to never-ending day;
fill all our lives with love and grace divine,
and glory, laud, and praise be ever thine.

OPENING ACCLAMATION

Celebrant

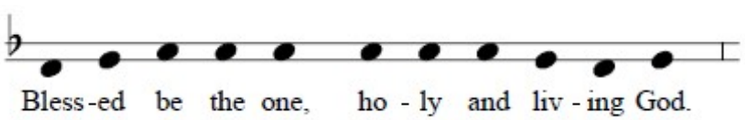

People

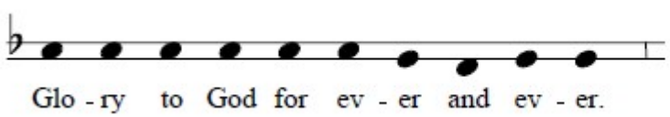

Celebrant continues

Almighty God, to you all hearts are open, all desires known, and from you no secrets are hid: Cleanse the thoughts of our hearts by the inspiration of your Holy Spirit, that we may

perfectly love you, and worthily magnify your holy Name; through Christ our Lord. *Amen.*

SONG OF PRAISE **Hymn S 102**

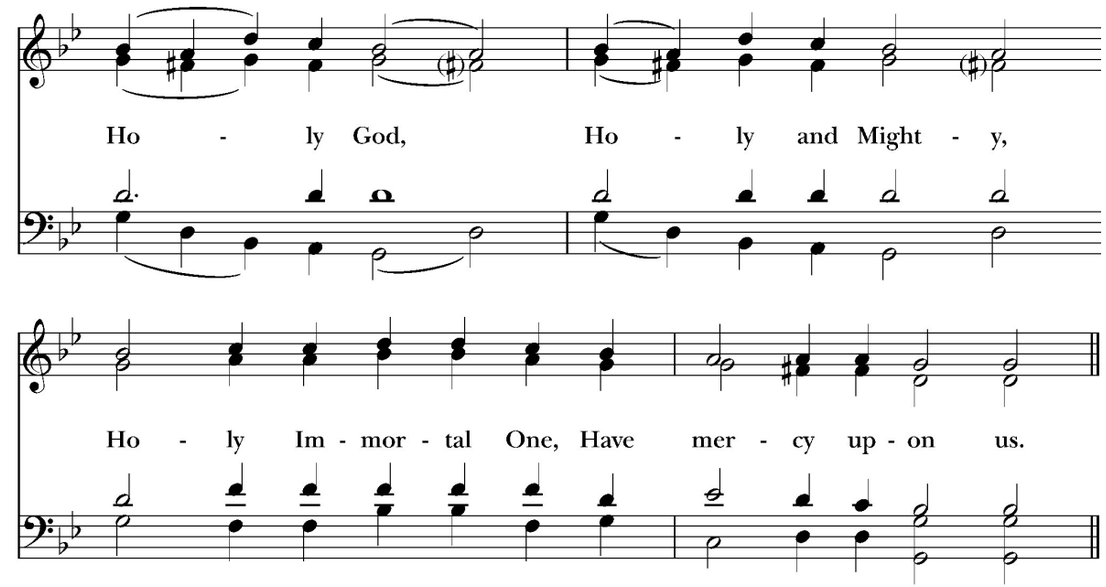

THE COLLECT OF THE DAY

Celebrant The Lord be with you.
People And also with you.
Celebrant Let us pray.

O God, you have taught us to keep all your commandments by loving you and our neighbor: Grant us the grace of your Holy Spirit, that we may be devoted to you with our whole heart, and united to one another with pure affection; through Jesus Christ our Lord, who lives and reigns with you and the Holy Spirit, one God, for ever and ever. *Amen.*

THE LESSONS

The people sit.

FIRST READING **2 Samuel 5:1-5, 9-10**

A Reading from the second book of Samuel.

All the tribes of Israel came to David at Hebron, and said, "Look, we are your bone and flesh. For some time, while Saul was king over us, it was you who led out Israel and brought it in. The Lord said to you: It is you who shall be shepherd of my people Israel,

you who shall be ruler over Israel." So all the elders of Israel came to the king at Hebron; and King David made a covenant with them at Hebron before the LORD, and they anointed David king over Israel. David was thirty years old when he began to reign, and he reigned forty years. At Hebron he reigned over Judah seven years and six months; and at Jerusalem he reigned over all Israel and Judah thirty-three years.

David occupied the stronghold, and named it the city of David. David built the city all around from the Millo inwards. And David became greater and greater, for the LORD, the God of hosts, was with him.

Silence may follow.

Reader The Word of the Lord.
People Thanks be to God.

PSALM *Psalm 48 Metrical Psalter* **Sung to Hymn #551**

1. Great is the Lord our God
   And worthy to be praised
   Within the city of our God
   Where Zion's hill is raised.

2. The joy of all the world
   And beauteous in its height,
   The city of our Ruler's throne
   Is all the world's delight.

3. God is a sure defense
   Within the towers here;
   Kings came together and advanced,
   They saw and fled in fear.

4. A trembling seized them there
   Like that of labor pain,
   As when a strong east wind destroys
   The ships upon the main.

5. We heard and we have seen
   The city of our Lord,
   Established by Almighty God,
   Secure for evermore.

6. Within your temple, Lord,
   Your mercy fills our hearts;
   Your praise and Name extend, O God,
   To earth's remotest parts.

7. You rule with righteousness;
   Mount Zion sings your praise
   And Judah's villages are glad,
   For you are just always.

8. Go walk 'round Zion's walls,
   Go through each citadel,
   Examine all her buttresses,
   And note each tower well,

9. That you may make it known
   To our posterity:
   This God will be our God, our guide,
   For all eternity.

SECOND READING **2 Corinthians 12:2-10**

A Reading from Paul's second letter to the Church in Corinth.

I know a person in Christ who fourteen years ago was caught up to the third heaven—whether in the body or out of the body I do not know; God knows. And I know that such a person—whether in the body or out of the body I do not know; God knows— was caught up into Paradise and heard things that are not to be told, that no mortal is permitted to repeat. On behalf of such a one I will boast, but on my own behalf I will not boast, except of my weaknesses. But if I wish to boast, I will not be a fool, for I will be speaking the truth. But I refrain from it, so that no one may think better of me than what is seen in me or heard from me, even considering the exceptional character of the revelations. Therefore, to keep me from being too elated, a thorn was given me in the flesh, a messenger of Satan to torment me, to keep me from being too elated. Three times I appealed to the Lord about this, that it would leave me, but he said to me, "My grace is sufficient for you, for power is made perfect in weakness." So, I will boast all the more gladly of my weaknesses, so that the power of Christ may dwell in me. Therefore I am content with weaknesses, insults, hardships, persecutions, and calamities for the sake of Christ; for whenever I am weak, then I am strong.

Silence may follow.

Reader The Word of the Lord.
People Thanks be to God.

SEQUENCE HYMN *How Wondrous and Great Thy Works* **Hymn #532**

All stand.

1. How wondrous and great thy works, God of praise!
   How just, King of saints, and true are thy ways!
   O who shall not fear thee, and honor thy Name?
   Thou only art holy, thou only supreme.

2. To nations of earth thy light shall be shown;
   their worship and vows shall come to thy throne:
   thy truth and thy judgments shall spread all abroad,
   till earth's every people confess thee their God.

GOSPEL **Mark 6:1-13**

Celebrant The Holy Gospel of our Lord Jesus Christ according to Mark.
People Glory to you, Lord Christ.

Jesus came to his hometown, and his disciples followed him. On the sabbath he began to teach in the synagogue, and many who heard him were astounded. They said, "Where did

this man get all this? What is this wisdom that has been given to him? What deeds of power are being done by his hands! Is not this the carpenter, the son of Mary and brother of James and Joses and Judas and Simon, and are not his sisters here with us?" And they took offense at him. Then Jesus said to them, "Prophets are not without honor, except in their hometown, and among their own kin, and in their own house." And he could do no deed of power there, except that he laid his hands on a few sick people and cured them. And he was amazed at their unbelief.

Then he went about among the villages teaching. He called the twelve and began to send them out two by two, and gave them authority over the unclean spirits. He ordered them to take nothing for their journey except a staff; no bread, no bag, no money in their belts; but to wear sandals and not to put on two tunics. He said to them, "Wherever you enter a house, stay there until you leave the place. If any place will not welcome you and they refuse to hear you, as you leave, shake off the dust that is on your feet as a testimony against them." So they went out and proclaimed that all should repent. They cast out many demons, and anointed with oil many who were sick and cured them.

Celebrant The Gospel of the Lord.
People Praise to you, Lord Christ.

The people sit.

SERMON **The Rev. Allen W. Farabee**

Silence may follow.

THE CREED

All stand.

We believe in one God,
the Father, the Almighty,
maker of heaven and earth,
of all that is, seen and unseen.
We believe in one Lord, Jesus Christ,
the only Son of God,
eternally begotten of the Father,
God from God, Light from Light,
true God from true God,
begotten, not made,
of one Being with the Father.
Through him all things were made.
For us and for our salvation
he came down from heaven:
by the power of the Holy Spirit

he became incarnate from the Virgin Mary,
and was made man.
For our sake he was crucified under Pontius Pilate;
he suffered death and was buried.
On the third day he rose again
in accordance with the Scriptures;
he ascended into heaven
and is seated at the right hand of the Father.
He will come again in glory to judge the living and the dead,
and his kingdom will have no end.
We believe in the Holy Spirit, the Lord, the giver of life,
who proceeds from the Father and the Son.
With the Father and the Son he is worshiped and glorified.
He has spoken through the Prophets.
We believe in one holy catholic and apostolic Church.
We acknowledge one baptism for the forgiveness of sins.
We look for the resurrection of the dead,
and the life of the world to come. Amen.

PRAYERS OF THE PEOPLE

Celebrant:

Brothers and sisters, on this Independence Day, we give thanks for our nation and its people, we pray for peace and justice in our land, and we ask God to strengthen us and open our hearts that we may truly be a city shining upon the hill.

Intercessor:

For the holy people of God around the world, especially Justin, Archbishop of Canterbury; Michael, our Presiding Bishop; Dabney, our Bishop; Allen, our Interim Rector; for All Angels by the Sea, Longboat Key; All Saints', Tarpon Springs; All Souls', North Fort Myers; Annunciation, Holmes Beach; Ascension, Clearwater; Calvary, Indian Rocks Beach; Christ Church, Bradenton; for the Companion Dioceses of the Dominican Republic, Georgia, South Carolina and Western Louisiana; for St. Sauveur, Haiti; for The Anglican Church of Papua New Guinea and for presbyters and deacons and all who minister in Christ, that they may always lead us with generosity of spirit,

O Author of life and liberty: *We give you thanks.*

For the nations of the world, that they may see in us the best of human striving and the love of freedom. For our nation and its people, as we celebrate our Independence Day, that we may always live the ideals we set forth. For Joseph, our President, Ron, our Governor, for all local leaders, that they may lead us in the hard work of preserving our liberties and strengthening our common life,

O Author of life and liberty: *We give you thanks.*

For our city and its people, that we may be a model of the best in American life,

O Author of life and liberty: *We give you thanks.*

For the people of St. Catherine's Church as we continue our search for our new rector, that we may rejoice in our discernment and welcome God's guidance in our deliberations,

O Author of life and liberty: *We give you thanks.*

For those who are ill, housebound, in distress or in need, especially Ann, Brian, Claire, Cynthia, Dale, Danny, Darlene, Doris, Eileen, Eleanor, Elizabeth, Frank, Fred, Gary, Glenn, Jess, Joan, John, Judy, Julia, Linda, Mack, Marge, Mary, Mike, Pierre, Richard, Rivers, Savannah, Sherrie, Stacy, Sonny, Sue, Tom, Tracey, Wally and for those we name now [*silent pause*] that they may know the pure affection of the body of Christ,

O Author of life and liberty: *We give you thanks.*

For those who serve in our armed forces, especially Angela, Anthony, Aaron, Katie, Ryan, Zachary, and those we name now *[silent pause],* and for all veterans that they may remind us that our freedoms must be defended,

O Author of life and liberty: *We give you thanks.*

For all who have died, especially those we name now [*silent pause*] that they may rest in peace and rise in glory,

O Author of life and liberty: *We give you thanks.*

In the company of blessed Catherine of Alexandria, and blessed John Hus, we offer our thanksgivings, intercessions and petitions,

O Author of life and liberty: *We give you thanks.*

Celebrant:

Lord God Almighty, in whose Name the founders of this country won liberty for themselves and for us, and lit the torch of freedom for nations then unborn: Grant that we and all the people of this land may have grace to maintain our liberties in righteousness and peace; through Jesus Christ our Lord, who lives and reigns with you and the Holy Spirit, one God, for ever and ever. *Amen.*

CONFESSION OF SIN

Celebrant says

Let us confess our sins against God and our neighbor.

Silence may be kept.

Celebrant and People

Most merciful God,
we confess that we have sinned against you
in thought, word, and deed,
by what we have done,

and by what we have left undone.
We have not loved you with our whole heart;
we have not loved our neighbors as ourselves.
We are truly sorry and we humbly repent.
For the sake of your Son Jesus Christ,
have mercy on us and forgive us;
that we may delight in your will,
and walk in your ways,
to the glory of your Name. Amen.

Celebrant says

Almighty God have mercy on you, forgive you all your sins through our Lord Jesus Christ, strengthen you in all goodness, and by the power of the Holy Spirit keep you in eternal life. *Amen.*

THE PEACE

All stand.

Celebrant The peace of the Lord be always with you.

People And also with you.

BLESSINGS FOR

Birthdays: Ellen Buckley, Mazie Armstrong

Anniversaries: Bob & Susan Crescentini

THE HOLY COMMUNION

OFFERTORY HYMN *Let Thy Blood in Mercy Poured* **Hymn #313**

All stand.

1. Let thy Blood in mercy poured,
   let thy gracious Body broken,
   be to me, O gracious Lord,
   of thy boundless love the token. REFRAIN
2. Thou didst die that I might live;
   blessed Lord, thou cam'st to save me;
   all that love of God could give
   Jesus by his sorrows gave me. REFRAIN
3. By the thorns that crowned thy brow,
   by the spear-wound and the nailing,
   by the pain and death, I now
   claim, O Christ, thy love unfailing. REFRAIN

REFRAIN: Thou didst give thyself for me,
now I give myself to thee.

4. Wilt thou own the gift I bring?
All my penitence I give thee;
thou art my exalted King,
of thy matchless love forgive me. REFRAIN

REFRAIN: Thou didst give thyself for me,
now I give myself to thee.

THE GREAT THANKSGIVING

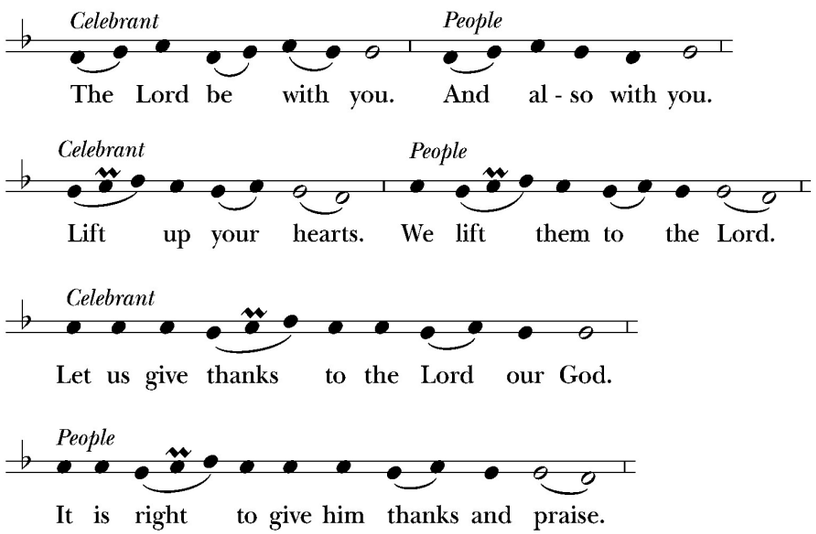

Facing the Holy Table, the Celebrant proceeds

It is truly right, and good and joyful, to give you thanks, all-holy God, source of life and fountain of mercy.

You have filled us and all creation with your blessing, and fed us with your constant love; you have redeemed us in Jesus Christ and knit us into one body. Through your Spirit you replenish us and call us to fullness of life.

Therefore, joining with Angels and Archangels and with the faithful of every generation, we lift our voices with all creation as we sing:

SANCTUS **Hymn S 125**

Celebrant and People

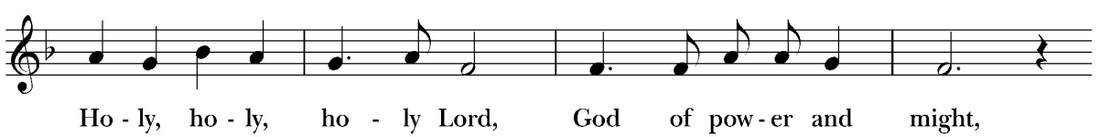

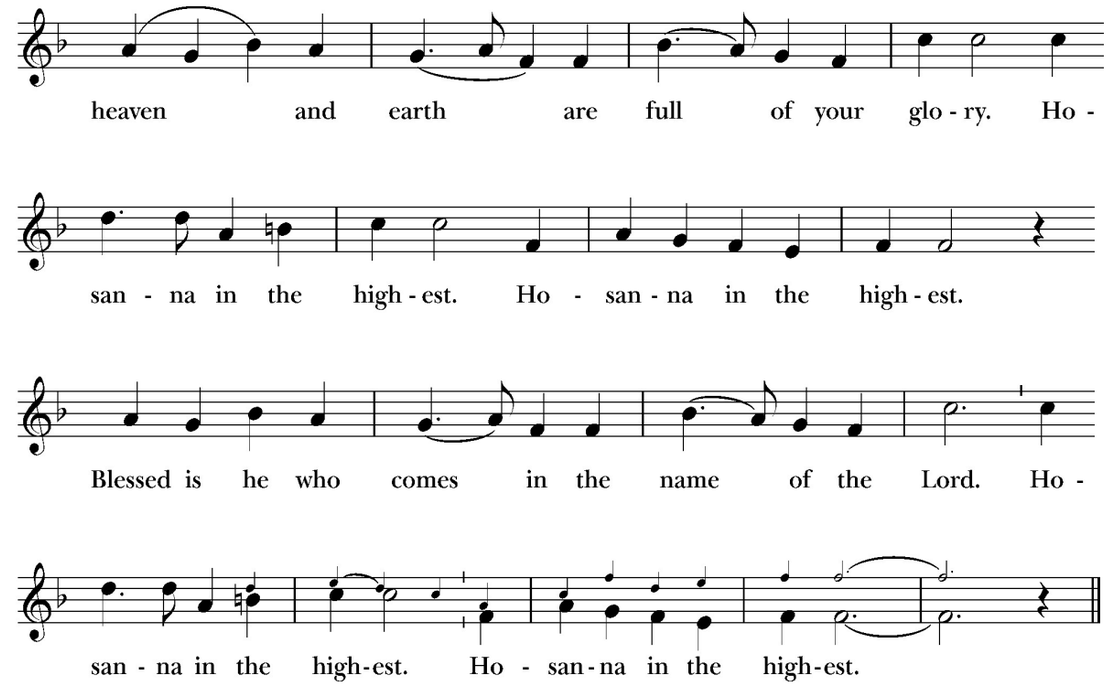

People stand or kneel.

Celebrant continues.

Blessed are you, gracious God, creator of the universe and giver of life. You formed us in your own image and called us to dwell in your infinite love. You gave the world into our care that we might be your faithful stewards and show forth your bountiful grace.

But we failed to honor your image in one another and in ourselves; we would not see your goodness in the world around us; and so we violated your creation, abused one another, and rejected your love. Yet you never ceased to care for us, and prepared the way of salvation for all people. Through Abraham and Sarah you called us into covenant with you. You delivered us from slavery, sustained us in the wilderness, and raised up prophets to renew your promise of salvation.

Then, in the fullness of time, you sent your eternal Word, made mortal flesh in Jesus. Born into the human family, and dwelling among us, he revealed your glory. Giving himself freely to death on the cross, he triumphed over evil, opening the way of freedom and life.

On the night before he died for us, Our Savior Jesus Christ took bread, and when he had given thanks to you, he broke it, and gave it to his friends, and said:

"Take, eat: This is my Body which is given for you.
Do this for the remembrance of me."

As supper was ending, Jesus took the cup of wine, and when he had given thanks, he gave it to them, and said:

"Drink this, all of you: This is my Blood of the new Covenant,
which is poured out for you and for all for the forgiveness of sins.
Whenever you drink it, do this for the remembrance of me."

Therefore we proclaim the mystery of faith:

Celebrant and People

Christ has died.
Christ is risen.
Christ will come again.

Celebrant continues

Remembering his death and resurrection, we now present to you from your creation this bread and this wine. By your Holy Spirit may they be for us the Body and Blood of our Savior Jesus Christ.

Grant that we who share these gifts may be filled with the Holy Spirit and live as Christ's Body in the world. Bring us into the everlasting heritage of your daughters and sons, that with Catherine of Alexandria and all your saints, past, present, and yet to come, we may praise your Name for ever.

Through Christ and with Christ and in Christ, in the unity of the Holy Spirit, to you be honor, glory, and praise, for ever and ever. ***AMEN.***

THE LORD'S PRAYER

And now, as our Savior Christ has taught us, we are bold to say,

People and Celebrant

Our Father, who art in heaven,
hallowed be thy Name,
thy kingdom come,
thy will be done, on earth as it is in heaven.
Give us this day our daily bread.
And forgive us our trespasses,
as we forgive those who trespass against us.
And lead us not into temptation,
but deliver us from evil.
For thine is the kingdom,
and the power, and the glory,
forever and ever. Amen.

THE BREAKING OF THE BREAD

FRACTION ANTHEM **Hymn S 152**

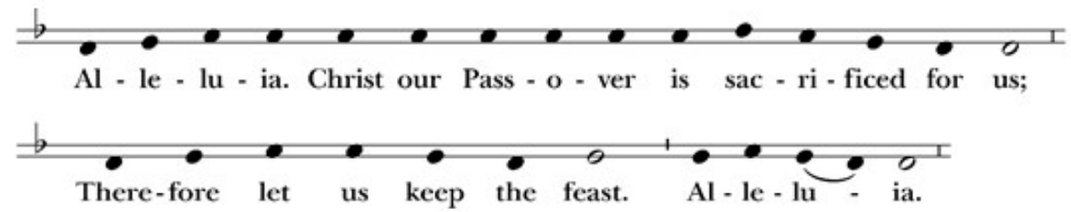

Celebrant says

The Gifts of God for the People of God.

COMMUNION HYMN *I Come With Joy to Meet My Lord* **Hymn #304**

1. I come with joy to meet my Lord,
   forgiven, loved, and free,
   in awe and wonder to recall
   his life laid down for me.
2. I come with Christians far and near
   to find, as all are fed,
   the new community of love
   in Christ's communion bread.
3. As Christ breaks bread and bids us share,
   each proud division ends.
   That love that made us makes us one,
   and strangers now are friends.
4. And thus with joy we meet our Lord.
   His presence, always near,
   is in such friendship better known:
   we see, and praise him here.
5. Together met, together bound,
   we'll go our different ways,
   and as his people in the world,
   we'll live and speak his praise.

POSTCOMMUNION PRAYER

After Communion, ***the Celebrant says***

Let us pray.

Celebrant and People

Loving God,
we give you thanks
for restoring us in your image
and nourishing us with spiritual food
in the Sacrament of Christ's Body and Blood.
Now send us forth,
a people, forgiven, healed, renewed;
that we may proclaim your love to the world
and continue in the risen life of Christ our Savior. Amen.

BLESSING

Celebrant blesses the people, saying

The blessing, mercy, and grace of God Almighty, the Father, the Son, and the Holy Spirit, be upon you, and remain with you for ever. *Amen*.

CONCLUDING HYMN *God Bless Our Native Land* **Hymn #716**

1. God bless our native land;
   firm may she ever stand
   through storm and night:
   when the wild tempests rave,
   ruler of wind and wave,
   do thou our country save
   by thy great might.
2. For her our prayers shall rise
   to God, above the skies;
   on him we wait;
   thou who art ever nigh,
   guarding with watchful eye,
   to thee aloud we cry,
   God save the state!

DISMISSAL

Celebrant Let us go forth in the name of Christ. Alleluia, Alleluia.
People Thanks be to God. Alleluia, Alleluia.

POSTLUDE

THE FLOWERS ON THE ALTAR

are given to the Glory of Almighty God by
Elissa Henderson in loving memory of her mother, Ginger.

THE SANCTUARY LIGHT

shines to remind us of our Lord's presence in the Sacrament given by
Sandra Boehning in loving memory of Walter and Willa Stiteler.

.

PRAYER FOR OUR SEARCH

Almighty God, giver of every good gift, look graciously on St. Catherine's Church, as we search for a new rector. Be ever present in our midst, and so guide our community and the candidates, so that we may receive a faithful pastor, who will care for Your people and equip us for our ministries; through our Lord and Savior, Jesus Christ. AMEN.

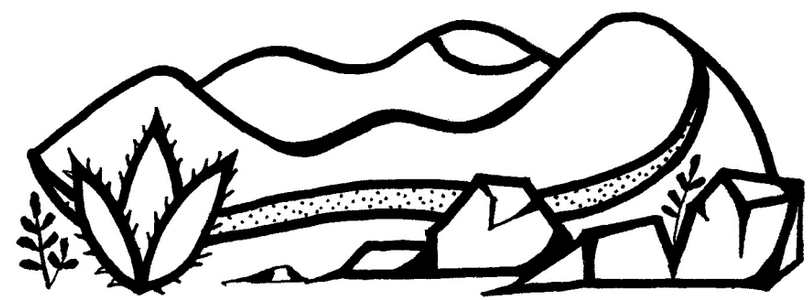

From RitePlanning.com. Copyright © 2021 Church Publishing Inc. All rights reserved.
Songs listed as ONE LICENSE are printed under License #A-721180
Songs listed as CCLI are printed under License #2001324
Permission to podcast/stream the music in this service obtained from ONE LICENSE, L-541153

ANNOUNCEMENTS

- **Our Parish Administrator is away on vacation, she will return July 6th.**
- **No Weekly Zoom Bible Study, Wednesday morning during the summer**.
- **Zoom Centering Prayer on Monday mornings and Wednesday evening**. To be added to the Zoom invitee list, email Renee Graham, rgraham618@gmail.com.
- **Non-perishable food donation** -- Peanut Butter, Powdered Milk, Beans (canned or dry), Canned Vegetables / Pasta Sauce / Fruits / Soups / Meats / Tuna, Cereal (hot or cold) -- for St. Vincent de Paul Food Pantry may be place in the Bell Tower shopping basket.
- **Blessing of the Backpacks, Sunday August 8th at 10 AM. Please bring your supplies to the church office by August 1.**

  Our annual Blessing of the Backpacks will occur on SUNDAY, AUGUST 8th. Everyone who uses a backpack, REGARDLESS of your school grade, is invited to bring yours to be blessed! We will again donate backpacks with school supplies to Temple Terrace Elementary and you are once again encouraged to donate a filled backpack or supplies for a backpack. The requested school supplies for each grade is listed on the next page. THANK YOU!
- **Altar flowers or sanctuary candle** allow us to remember loved ones or celebrate families & friends. Use this link https://signup.com/go/RZCDMmo to sign up for an upcoming date. You may pay online or include your donation with your pledge.

  In the past, we purchased flowers for the Altar regardless of donations. Unfortunately we are unable to continue to do so as it is not prudent to run a deficit balance. Although we will still have lovely greens when we have no flowers, if this is something to which you would like to contribute, please consider making a donation.
- There are several ways to continue to **fulfill your Pledge**:
  - Place your Pledge in an offertory plate as you enter the church
  - Give online, visit http://www.stcathtt.org/donate
  - Mail or drop off your Pledge envelope to the Church office

School Supplies List

Kindergarten:
12 - #2 Pencils
24 - Crayons - 1 Box
1 - Pink Eraser
8 - Broad Tip Markers - 1 Package
2 - Glue Sticks
1 - Bottle of School Glue
1 - Box of Tissues
1 - Bottle of Hand Sanitizer
1 - Pair of Blunt Tip Scissors
1 - Pencil Box
3 - Plastic Pocket Folders with Brads
2 - Wide Ruled Spiral Bound Notebooks
2 - Primary Composition Notebooks

First Grade:
12 - # 2 Pencils
24 - Crayons
2 - Glue Sticks
1 - Box of Tissues
1 - Pink Eraser
8 - Broad Tip Markers
1 - Pair of Scissors
1 - Pencil Case
1 - Wide-Ruled Spiral Bound Notebook
3 - Pocket Folders
12 - Pencil Crayons

Second Grade:
12 - #2 Pencils
2 - Glue Sticks
1 - Box of Tissues
1 - Pink Eraser
8 - Broad Tip Markers
1 - Pair of Fiskar Scissors
1 - Pencil Case
1 - Wide-Ruled Spiral Bound Notebook
3 - Pocket Folders
12 - Pencil Crayons

Third Grade:
12 - #2 Pencils
2 - Glue Sticks
1 - Box of Tissues
1 - Pink Eraser
8 - Broad Tip Markers
1 - Pair of Fisker Scissors
1 - Pencil Case
2 - Wide-Ruled Spiral Bound Notebooks
4 - Pocket Folders
12 - Pencil Crayons
2 – Pkg. Wide Ruled Loose Leaf Paper

Fourth and Fifth Grade:
12 - #2 Pencils
2 - Glue Sticks
2 - Pink Erasers
1 - Pkg. Washable Felt Markers
1 - Pair Scissors
1 - Pencil Case
10 - Pocket Folders
2 - Pkg. Lined Paper
1 - Pkg. Plain Paper
8 - Lined Notebooks
2 - Blue Pens
1 - Red Pen
1 - Ruler
1 - Pkg. Pencil Crayons

ST. CATHERINE OF ALEXANDRIA EPISCOPAL CHURCH

Worship Services
Sunday - Holy Eucharist at 8:00 AM and 10:00 AM

The Reverend Allen Farabee, Interim Rector
For pastoral emergencies contact Fr. Allen
716-400-7593 / mdivjd@aol.com

Manon Alewynse, Senior Warden
813-507-1334 / alewynse@icloud.com

PARISH VESTRY

Manon Alewynse	2022	Senior Warden
John Grupposo	2023	Junior Warden
Jeff Boe	2022	Communications
Brandon Devoll	2024	Worship
Sylvia Dixon	2024	Evangelism
Rory Eubank	2023	Service
Carol Harlow	2022	Service
Bernice Hull	2024	Education
Paul Johnson	2022	Stewardship
Juana Delgado Miller	2024	Parish Life
Kim Quire	2023	Finance
Catherine Temple	2023	Pastoral Care
Terry Bechtel		Treasurer
Ronelle Norris		Clerk

PARISH STAFF

Diana Grupposo	Parish Administrator
Rachel Rubottom	Director, Christian Formation
Linda Ruescher	Interim Music Director & Organist
Brenda Menendez	Financial Secretary

The mission of St. Catherine's is to nurture each other in the knowledge and love of God, Father, Son, and Holy Spirit, and to share the Good News with all.

ST. CATHERINE of ALEXANDRIA EPISCOPAL CHURCH

502 Druid Hills Road | Temple Terrace FL 33617
813-988-6483 | admin@stcathtt.org

Office Hours: Monday - Thursday, 9:00 AM - 1:00 PM

Website: www.stcathtt.org
YouTube Channel: UCYcZylX6Pcbj6HVCUkjln0w
Facebook: @StCatherineEpiscopalChurchTempleTerrace